



in collaboration with  
Hotel „LOGOS“-Katići , Sports Association of Municipalities Ivanjica  
organizes a MTB international race

# 1. XCO GP LOGOS - KATIĆI UCI C3

<https://www.youtube.com/watch?v=IVRm0QQSmN4>  
SRB XCO

KATIĆI – IVANJICA, SRBIJA  
Friday, 30 June 2017

Katići, Cycling club „Dubl“ 2017 – XCO GP LOGOS



u saradnji sa  
Hotel „LOGOS“-Katići , Sportskim savezom opštine Ivanjica  
organizuje MTB međunarodnu trku

# 1. XCO GP LOGOS - KATIĆI UCI C3

<https://www.youtube.com/watch?v=IVRm0QQSmN4>  
SRB XCO

KATIĆI – IVANJICA, SRBIJA  
Petak, 30.06.2017.

Katići, Biciklistički klub „Dubl“ 2017. – XCO GP LOGOS

<b>CATEGORIES :</b>	<b>KATEGORIJE :</b>
<b>UCI Class 3 Elite M, Elite W,</b>	
<b>other / ostale:</b> Junior M, Junior W, U11 M/W, U13 M/W, U15 M/W, U17 M/W, Sport, Hobby, Master M/ W	

<b>INFORMATION :</b>	<b>INFORMACIJE:</b>
<a href="http://www.cycling.rs">www.cycling.rs</a>	e-mail: <a href="mailto:jadrnkabjelica55@gmail.com">jadrnkabjelica55@gmail.com</a> <a href="mailto:subicnebojsa@gmail.com">subicnebojsa@gmail.com</a>
mobile : +381(0)62 290846 ; +381(0)63 458872 ; tel: +381(0)21 3106060	
<a href="http://www.hotellogos.rs">www.hotellogos.rs</a>	e-mail: <a href="mailto:hotellogos@gmail.com">hotellogos@gmail.com</a>
mobile : +381(0)63 500774; +381(0)64 2341186	

<b>MEETING PLACE AND REGISTRATION :</b>	<b>MESTO OKUPLJANJA I PRIJAVE:</b>
Thursday 29 June 2017 from 6 PM to 8 PM at the Race office Start/Finish zone - registration and start numbers	Četvrtak, 29. jun 2017. od 18:00 do 20:00 u Kancelariji trke na mestu Starta/Cilja – prijave i podela brojeva
Friday, 30 June 2017 at the Start/Finish zone from 8:00 AM - registrations and start numbers	Petak, 30. jun 2017. od 8.00h do 10.15h na mestu Starta/Cilja – prijave i podela brojeva
The Start/Finish area is located near the entrance area of the Hotel Logos - Katići, close to the cemetery . Please follow the instructions of the staff regarding the car parking area .	Start - cilj na samom ulazu u mjesto Katići – Hotel Logos. Pridržavati se uputstava redara prilikom parkiranja vozila.

<b>COURSE</b>	<b>STAZA</b>
<b>Course</b> is circular, 7200 m length and will be marked with black arrows on a white paper which shows direction of movement in accordance with technical regulations and with the tape at the places with fast changing direction. Feeding and Technical assistance zone will be marked at the middle of the course. Details of the course are visible on the map, which is attached to these propositions. Course is marked and available for inspection on Thursday 29 June 2017 at 12.00 h, with a reminder that <b>part of the course which goes through the town streets and walking areas will not be closed for traffic and walking, so please, take extreme caution!</b>	<b>Staza</b> je kružna, dužine 7200 m, i biće označena crnim strelicama na belom papiru koje pokazuju smer kretanja, a u skladu s tehničkim pravilima, te trakama na mestima naglog menjanja smera. Za dodavanje vode i hrane biće označene dvije zone za osveženje i tehničku pomoć (položaj na karti). Detalji staze vidljivi su na grafikonu koji je priložen ovim propozicijama. Staza je označena i otvorena za obilazak od četvrtka 29.06.2017. u 12:00 sati, <b>uz napomenu da deo staze koji ide po ulicama neće biti zatvoren za saobraćaj automobila i pešaka pa molimo za pažnju i oprez!</b>

<b>Address of the nearest hospital:</b>	<b>Adresa najbliže bolnice:</b>
<b>City Hospital Ivanjica</b> 13 September 39 32250 Ivanjica T: 032 / 661-024	<b>Gradska bolnica Ivanjica</b> 13. septembra 39 32250 Ivanjica T: 032/661-024

<b>GENERAL TERMS :</b>	<b>OPŠTI PROPISI:</b>
The race rules are regulated by the UCI. All competitors must wear a helmet and their number plate on the bike during the race	Pravila održavanja trke su propisana UCI pravilnikom i MTB tehničkim pravilnikom BSS. Svi takmičari moraju na stazi nositi zaštitne kacige od tvrdog materijala i startne brojeve dodeljene od strane organizatora.
Taking a part at the start the competitors and the other participants of the race accept these Regulations and they ride under they own responsibility.	Svojim startom i učešćem na trci takmičari prihvataju navedena pravila i učestvuju na svoju odgovornost.
The organisator is not responsible for the acts of participants of the race made toward themselves or to the others.	Organizator ne preuzima odgovornost za dela učinjena takmičarima ili koja učine učesnici prema sebi ili drugim.

<b>TRACK INSPECTION :</b>	<b>PREGLED STAZE:</b>
The track is open for inspection from Thursday, 29 June 2017 at 12 AM to Friday 30 June 2017 at 09,30 AM	Staza je otvorena za pregled od četvrtka 29.jun 2017. u 12.00h do petka 30. juna 2017. u 09,30 h

<b>TIME TABLE :</b>	<b>SATNICA:</b>																																																																																																
<table> <tr><td>Master</td><td>10:00</td><td>2 laps</td><td>14,4 km</td></tr> <tr><td>Sport</td><td>10:00</td><td>2 laps</td><td>14,4 km</td></tr> <tr><td>Hobby</td><td>10:00</td><td>1 laps</td><td>7,2 km</td></tr> <tr><td>U17 M</td><td>10:00</td><td>2 laps</td><td>14,4 km</td></tr> <tr><td>U17 W</td><td>10:00</td><td>1 laps</td><td>7,2 km</td></tr> <tr><td>Junior M</td><td>12:00</td><td>3 laps</td><td>21,6 km</td></tr> <tr><td>Junior W</td><td>12:00</td><td>2 laps</td><td>14,4 km</td></tr> <tr><td><b>ELITE W UCI C3</b></td><td>12:00</td><td>3 laps</td><td>21,6 km</td></tr> <tr><td><b>ELITE M UCI C3</b></td><td>14:00</td><td>5 laps</td><td>36,0 km</td></tr> <tr><td>U11 M/W</td><td>16:15</td><td>2 laps</td><td>3,0 km</td></tr> <tr><td>U13 M/W</td><td>16:15</td><td>2 laps</td><td>3,0 km</td></tr> <tr><td>U15 M/W</td><td>16:15</td><td>4 laps</td><td>6,0 km</td></tr> </table>	Master	10:00	2 laps	14,4 km	Sport	10:00	2 laps	14,4 km	Hobby	10:00	1 laps	7,2 km	U17 M	10:00	2 laps	14,4 km	U17 W	10:00	1 laps	7,2 km	Junior M	12:00	3 laps	21,6 km	Junior W	12:00	2 laps	14,4 km	<b>ELITE W UCI C3</b>	12:00	3 laps	21,6 km	<b>ELITE M UCI C3</b>	14:00	5 laps	36,0 km	U11 M/W	16:15	2 laps	3,0 km	U13 M/W	16:15	2 laps	3,0 km	U15 M/W	16:15	4 laps	6,0 km	<table> <tr><td>Master</td><td>10:00</td><td>2 laps</td><td>14,4 km</td></tr> <tr><td>Sport</td><td>10:00</td><td>2 laps</td><td>14,4 km</td></tr> <tr><td>Hobby</td><td>10:00</td><td>1 laps</td><td>7,2 km</td></tr> <tr><td>U17 M</td><td>10:00</td><td>2 laps</td><td>14,4 km</td></tr> <tr><td>U17 W</td><td>10:00</td><td>1 laps</td><td>7,2 km</td></tr> <tr><td>Junior M</td><td>12:00</td><td>3 laps</td><td>21,6 km</td></tr> <tr><td>Junior W</td><td>12:00</td><td>2 laps</td><td>14,4 km</td></tr> <tr><td><b>ELITE W UCI C3</b></td><td>12:00</td><td>3 laps</td><td>21,6 km</td></tr> <tr><td><b>ELITE M UCI C3</b></td><td>14:00</td><td>5 laps</td><td>36,0 km</td></tr> <tr><td>U11 M/W</td><td>16:15</td><td>2 laps</td><td>3,0 km</td></tr> <tr><td>U13 M/W</td><td>16:15</td><td>2 laps</td><td>3,0 km</td></tr> <tr><td>U15 M/W</td><td>16:15</td><td>5 laps</td><td>6,0 km</td></tr> </table>	Master	10:00	2 laps	14,4 km	Sport	10:00	2 laps	14,4 km	Hobby	10:00	1 laps	7,2 km	U17 M	10:00	2 laps	14,4 km	U17 W	10:00	1 laps	7,2 km	Junior M	12:00	3 laps	21,6 km	Junior W	12:00	2 laps	14,4 km	<b>ELITE W UCI C3</b>	12:00	3 laps	21,6 km	<b>ELITE M UCI C3</b>	14:00	5 laps	36,0 km	U11 M/W	16:15	2 laps	3,0 km	U13 M/W	16:15	2 laps	3,0 km	U15 M/W	16:15	5 laps	6,0 km
Master	10:00	2 laps	14,4 km																																																																																														
Sport	10:00	2 laps	14,4 km																																																																																														
Hobby	10:00	1 laps	7,2 km																																																																																														
U17 M	10:00	2 laps	14,4 km																																																																																														
U17 W	10:00	1 laps	7,2 km																																																																																														
Junior M	12:00	3 laps	21,6 km																																																																																														
Junior W	12:00	2 laps	14,4 km																																																																																														
<b>ELITE W UCI C3</b>	12:00	3 laps	21,6 km																																																																																														
<b>ELITE M UCI C3</b>	14:00	5 laps	36,0 km																																																																																														
U11 M/W	16:15	2 laps	3,0 km																																																																																														
U13 M/W	16:15	2 laps	3,0 km																																																																																														
U15 M/W	16:15	4 laps	6,0 km																																																																																														
Master	10:00	2 laps	14,4 km																																																																																														
Sport	10:00	2 laps	14,4 km																																																																																														
Hobby	10:00	1 laps	7,2 km																																																																																														
U17 M	10:00	2 laps	14,4 km																																																																																														
U17 W	10:00	1 laps	7,2 km																																																																																														
Junior M	12:00	3 laps	21,6 km																																																																																														
Junior W	12:00	2 laps	14,4 km																																																																																														
<b>ELITE W UCI C3</b>	12:00	3 laps	21,6 km																																																																																														
<b>ELITE M UCI C3</b>	14:00	5 laps	36,0 km																																																																																														
U11 M/W	16:15	2 laps	3,0 km																																																																																														
U13 M/W	16:15	2 laps	3,0 km																																																																																														
U15 M/W	16:15	5 laps	6,0 km																																																																																														

<b>PRIZES :</b>	<b>NAGRADE:</b>																																				
The prizes for the following categories according the UCI 2017 financial obligations, Continental calendars - Federation Group 3 / Class 3 – in national money	Nagrade za navedene kategorije po UCI 2017 finansijskom pravilniku, Continental calendars - Federation Group 3 / Class 3 – u domaćoj valuti																																				
<table> <thead> <tr> <th></th> <th><b>Elite M</b></th> <th><b>Elite W</b></th> </tr> </thead> <tbody> <tr><td>1.</td><td>80 Eur</td><td>80 Eur</td></tr> <tr><td>2.</td><td>60 Eur</td><td>60 Eur</td></tr> <tr><td>3.</td><td>40 Eur</td><td>40 Eur</td></tr> <tr><td>4.</td><td>30 Eur</td><td>30 Eur</td></tr> <tr><td>5.</td><td>20 Eur</td><td>20 Eur</td></tr> </tbody> </table>		<b>Elite M</b>	<b>Elite W</b>	1.	80 Eur	80 Eur	2.	60 Eur	60 Eur	3.	40 Eur	40 Eur	4.	30 Eur	30 Eur	5.	20 Eur	20 Eur	<table> <thead> <tr> <th></th> <th><b>Elite M</b></th> <th><b>Elite W</b></th> </tr> </thead> <tbody> <tr><td>1.</td><td>80 Eur</td><td>80 Eur</td></tr> <tr><td>2.</td><td>60 Eur</td><td>60 Eur</td></tr> <tr><td>3.</td><td>40 Eur</td><td>40 Eur</td></tr> <tr><td>4.</td><td>30 Eur</td><td>30 Eur</td></tr> <tr><td>5.</td><td>20 Eur</td><td>20 Eur</td></tr> </tbody> </table>		<b>Elite M</b>	<b>Elite W</b>	1.	80 Eur	80 Eur	2.	60 Eur	60 Eur	3.	40 Eur	40 Eur	4.	30 Eur	30 Eur	5.	20 Eur	20 Eur
	<b>Elite M</b>	<b>Elite W</b>																																			
1.	80 Eur	80 Eur																																			
2.	60 Eur	60 Eur																																			
3.	40 Eur	40 Eur																																			
4.	30 Eur	30 Eur																																			
5.	20 Eur	20 Eur																																			
	<b>Elite M</b>	<b>Elite W</b>																																			
1.	80 Eur	80 Eur																																			
2.	60 Eur	60 Eur																																			
3.	40 Eur	40 Eur																																			
4.	30 Eur	30 Eur																																			
5.	20 Eur	20 Eur																																			

<b>PRIZES other categories:</b>	<b>NAGRADE ostale kategorije:</b>
Medals for the first three placed in all categories	Medalje za prva tri mesta u kategoriji

<b>REMARK :</b>	<b>PODELA NAGRADA:</b>
Award ceremony at 5:30 P.M. at the event podium – Hotel „Logos“. The competitors must take their prizes personally at the award ceremony.	Podela nagrada u 17:30 ispred Hotela „Logos“. Osvojene nagrade (medalje, pehare i novčane nagrade) takmičari mogu preuzeti isključivo lično na ceremoniji proglašenja pobednika i dodeli nagrada.

<b>ACCOMMODATION :</b>	<b>SMEŠTAJ:</b>
<a href="http://www.hotellogos.rs">www.hotellogos.rs</a> e-mail: <a href="mailto:hotellogos@gmail.com">hotellogos@gmail.com</a> mobile : +381(0)63 500774; +381(0)64 2341186	<a href="http://www.hotellogos.rs">www.hotellogos.rs</a> e-mail: <a href="mailto:hotellogos@gmail.com">hotellogos@gmail.com</a> mobile : +381(0)63 500774; +381(0)64 2341186

<b>TRACK MAP :</b>	<b>KARTA STAZE:</b>
- lap: 7,2 km	- dužina kruga: 7,2 km
- ascent/lap: m	- ukupno uspon po krugu: m

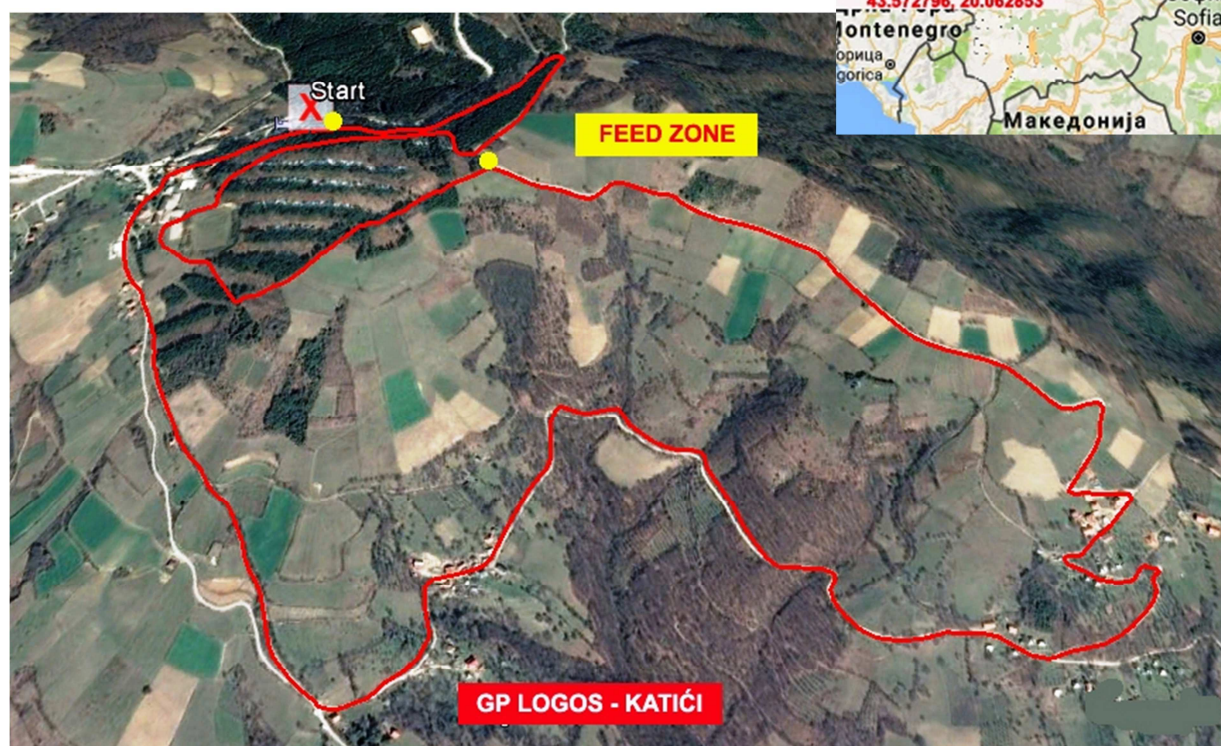

<b>FEED / TECHNICAL ASSISTANCE ZONES :</b>	<b>OSVEŽENJE / ZONA TEHNIČKE POMOĆI:</b>
There are 2 single Feed/Technical assistance zones	Postoje dve jednostrane zone za osveženje / tehničku pomoć