



in collaboration with
Hotel „LOGOS“-Katići , Sports Association of Municipalities Ivanjica
organizes a MTB international race



1. XCO GP LOGOS - KATIĆI

UCI C2

<https://www.youtube.com/watch?v=IVRm0QQSmN4>

SRB XCO

KATIĆI – IVANJICA, SRBIJA
Sunday, 02 July 2017

Katići, Cycling club „Dubl“ 2017 – XCO GP LOGOS



u saradnji sa
Hotel „LOGOS“-Katići , Sportskim savezom opštine Ivanjica
organizuje MTB međunarodnu trku

1. XCO GP LOGOS - KATIĆI

UCI C2

<https://www.youtube.com/watch?v=IVRm0QQSmN4>

SRB XCO

KATIĆI – IVANJICA, SRBIJA
Nedelja, 02.07.2017.

Katići, Biciklistički klub „Dubl“ 2017. – XCO GP LOGOS

CATEGORIES :	KATEGORIJE :
<p>UCI Class 2 Elite M, Elite W,</p>	
<p>other / ostale: Junior M, Junior W, U11 M/W, U13 M/W, U15 M/W, U17 M/W, Sport, Hobby, Master M/ W</p>	

INFORMATION :	INFORMACIJE:
<p>www.cycling.rs e-mail: jadrankabjelica55@gmail.com subicnebojsa@gmail.com mobile : +381(0)62 290846 ; +381(0)63 458872 ; tel: +381(0)21 3106060</p>	
<p>www.hotellogos.rs e-mail: hotellogos@gmail.com mobile : +381(0)63 500774; +381(0)64 2341186</p>	

MEETING PLACE AND REGISTRATION :	MESTO OKUPLJANJA I PRIJAVE:
<p>Saturday 01 July 2017 from 6 PM to 8 PM at the Race office Start/Finish zone - registration and start numbers</p> <p>Sunday, 02 July 2017 at the Start/Finish zone from 8:00 AM - registrations and start numbers</p> <p>The Start/Finish area is located near the entrance area of the Hotel Logos - Katići, close to the cemetery . Please follow the instructions of the staff regarding the car parking area .</p>	<p>Subota, 01. jul 2017. od 18:00 do 20:00 u Kancelariji trke na mestu Starta/Cilja – prijave i podela brojeva</p> <p>Nedelja, 02. jul 2017. od 8.00h do 10.15h na mestu Starta/Cilja – prijave i podela brojeva</p> <p>Start - cilj na samom ulazu u mjesto Katići – Hotel Logos. Pridržavati se uputstava redara prilikom parkiranja vozila.</p>

COURSE	STAZA
<p>Course is circular, 7200 m length and will be marked with black arrows on a white paper which shows direction of movement in accordance with technical regulations and with the tape at the places with fast changing direction. Feeding and Technical assistance zone will be marked at the middle of the course. Details of the course are visible on the map, which is attached to these propositions. Course is marked and available for inspection on Saturday 01 July 2017 at 12.00 h, with a reminder that part of the course which goes through the town streets and walking areas will not be closed for traffic and walking, so please, take extreme caution!</p>	<p>Staza je kružna, dužine 7200 m, i biće označena crnim strelicama na belom papiru koje pokazuju smer kretanja, a u skladu s tehničkim pravilima, te trakama na mestima naglog menjanja smera. Za dodavanje vode i hrane biće označene dvije zone za osveženje i tehničku pomoć (položaj na karti). Detalji staze vidljivi su na grafikonu koji je priložen ovim propozicijama. Staza je označena i otvorena za obilazak od subote 01.07.2017. u 12:00 sati, uz napomenu da deo staze koji ide po ulicama neće biti zatvoren za saobraćaj automobila i pešaka pa molimo za pažnju i oprez!</p>

Address of the nearest hospital:	Adresa najbliže bolnice:
<p>City Hospital Ivanjica 13 September 39 32250 Ivanjica T: 032 / 661-024</p>	<p>Gradska bolnica Ivanjica 13. septembra 39 32250 Ivanjica T: 032/661-024</p>

GENERAL TERMS :	OPŠTI PROPISI:																																																																																																
<p>The race rules are regulated by the UCI. All competitors must wear a helmet and their number plate on the bike during the race</p> <p>Taking a part at the start the competitors and the other participants of the race accept these Regulations and they ride under their own responsibility.</p> <p>The organisator is not responsible for the acts of participants of the race made toward themselves or to the others.</p>	<p>Pravila održavanja trke su propisana UCI pravilnikom i MTB tehničkim pravilnikom BSS. Svi takmičari moraju na stazi nositi zaštitne kacige od tvrdog materijala i startne brojeve dodeljene od strane organizatora.</p> <p>Svojim startom i učešćem na trci takmičari prihvataju navedena pravila i učestvuju na svoju odgovornost.</p> <p>Organizator ne preuzima odgovornost za dela učinjena takmičarima ili koja učine učesnici prema sebi ili drugim.</p>																																																																																																
TRACK INSPECTION :	PREGLED STAZE:																																																																																																
<p>The track is open for inspection from Saturday, 01 July 2017 at 12 AM to Sunday 02 July 2017 at 09,30 AM</p>	<p>Staza je otvorena za pregled od subote 01.jul 2017. u 12.00h do nedelje 02. jul 2017. u 09,30 h</p>																																																																																																
TIME TABLE :	SATNICA:																																																																																																
<table border="0"> <tr><td>Master</td><td>10:00</td><td>2 laps</td><td>14,4 km</td></tr> <tr><td>Sport</td><td>10:00</td><td>2 laps</td><td>14,4 km</td></tr> <tr><td>Hobby</td><td>10:00</td><td>1 laps</td><td>7,2 km</td></tr> <tr><td>U17 M</td><td>10:00</td><td>2 laps</td><td>14,4 km</td></tr> <tr><td>U17 W</td><td>10:00</td><td>1 laps</td><td>7,2 km</td></tr> <tr><td>Junior M</td><td>12:00</td><td>3 laps</td><td>21,6 km</td></tr> <tr><td>Junior W</td><td>12:00</td><td>2 laps</td><td>14,4 km</td></tr> <tr><td>ELITE W UCI C2</td><td>12:00</td><td>3 laps</td><td>21,6 km</td></tr> <tr><td>ELITE M UCI C2</td><td>14:00</td><td>5 laps</td><td>36,0 km</td></tr> <tr><td>U11 M/W</td><td>16:15</td><td>2 laps</td><td>3,0 km</td></tr> <tr><td>U13 M/W</td><td>16:15</td><td>2 laps</td><td>3,0 km</td></tr> <tr><td>U15 M/W</td><td>16:15</td><td>4 laps</td><td>6,0 km</td></tr> </table>	Master	10:00	2 laps	14,4 km	Sport	10:00	2 laps	14,4 km	Hobby	10:00	1 laps	7,2 km	U17 M	10:00	2 laps	14,4 km	U17 W	10:00	1 laps	7,2 km	Junior M	12:00	3 laps	21,6 km	Junior W	12:00	2 laps	14,4 km	ELITE W UCI C2	12:00	3 laps	21,6 km	ELITE M UCI C2	14:00	5 laps	36,0 km	U11 M/W	16:15	2 laps	3,0 km	U13 M/W	16:15	2 laps	3,0 km	U15 M/W	16:15	4 laps	6,0 km	<table border="0"> <tr><td>Master</td><td>10:00</td><td>2 laps</td><td>14,4 km</td></tr> <tr><td>Sport</td><td>10:00</td><td>2 laps</td><td>14,4 km</td></tr> <tr><td>Hobby</td><td>10:00</td><td>1 laps</td><td>7,2 km</td></tr> <tr><td>U17 M</td><td>10:00</td><td>2 laps</td><td>14,4 km</td></tr> <tr><td>U17 W</td><td>10:00</td><td>1 laps</td><td>7,2 km</td></tr> <tr><td>Junior M</td><td>12:00</td><td>3 laps</td><td>21,6 km</td></tr> <tr><td>Junior W</td><td>12:00</td><td>2 laps</td><td>14,4 km</td></tr> <tr><td>ELITE W UCI C2</td><td>12:00</td><td>3 laps</td><td>21,6 km</td></tr> <tr><td>ELITE M UCI C2</td><td>14:00</td><td>5 laps</td><td>36,0 km</td></tr> <tr><td>U11 M/W</td><td>16:15</td><td>2 laps</td><td>3,0 km</td></tr> <tr><td>U13 M/W</td><td>16:15</td><td>2 laps</td><td>3,0 km</td></tr> <tr><td>U15 M/W</td><td>16:15</td><td>5 laps</td><td>6,0 km</td></tr> </table>	Master	10:00	2 laps	14,4 km	Sport	10:00	2 laps	14,4 km	Hobby	10:00	1 laps	7,2 km	U17 M	10:00	2 laps	14,4 km	U17 W	10:00	1 laps	7,2 km	Junior M	12:00	3 laps	21,6 km	Junior W	12:00	2 laps	14,4 km	ELITE W UCI C2	12:00	3 laps	21,6 km	ELITE M UCI C2	14:00	5 laps	36,0 km	U11 M/W	16:15	2 laps	3,0 km	U13 M/W	16:15	2 laps	3,0 km	U15 M/W	16:15	5 laps	6,0 km
Master	10:00	2 laps	14,4 km																																																																																														
Sport	10:00	2 laps	14,4 km																																																																																														
Hobby	10:00	1 laps	7,2 km																																																																																														
U17 M	10:00	2 laps	14,4 km																																																																																														
U17 W	10:00	1 laps	7,2 km																																																																																														
Junior M	12:00	3 laps	21,6 km																																																																																														
Junior W	12:00	2 laps	14,4 km																																																																																														
ELITE W UCI C2	12:00	3 laps	21,6 km																																																																																														
ELITE M UCI C2	14:00	5 laps	36,0 km																																																																																														
U11 M/W	16:15	2 laps	3,0 km																																																																																														
U13 M/W	16:15	2 laps	3,0 km																																																																																														
U15 M/W	16:15	4 laps	6,0 km																																																																																														
Master	10:00	2 laps	14,4 km																																																																																														
Sport	10:00	2 laps	14,4 km																																																																																														
Hobby	10:00	1 laps	7,2 km																																																																																														
U17 M	10:00	2 laps	14,4 km																																																																																														
U17 W	10:00	1 laps	7,2 km																																																																																														
Junior M	12:00	3 laps	21,6 km																																																																																														
Junior W	12:00	2 laps	14,4 km																																																																																														
ELITE W UCI C2	12:00	3 laps	21,6 km																																																																																														
ELITE M UCI C2	14:00	5 laps	36,0 km																																																																																														
U11 M/W	16:15	2 laps	3,0 km																																																																																														
U13 M/W	16:15	2 laps	3,0 km																																																																																														
U15 M/W	16:15	5 laps	6,0 km																																																																																														
PRIZES :	NAGRADE:																																																																																																
<p>The prizes for the following categories according to the UCI 2017 financial obligations, Continental calendars - Federation Group 3 / Class 3 – in national money</p> <table border="0"> <thead> <tr> <th></th> <th>Elite M</th> <th>Elite W</th> </tr> </thead> <tbody> <tr><td>1.</td><td>100 Eur</td><td>100 Eur</td></tr> <tr><td>2.</td><td>80 Eur</td><td>80 Eur</td></tr> <tr><td>3.</td><td>60 Eur</td><td>60 Eur</td></tr> <tr><td>4.</td><td>50 Eur</td><td>50 Eur</td></tr> <tr><td>5.</td><td>40 Eur</td><td>40 Eur</td></tr> <tr><td>6.</td><td>36 Eur</td><td>36 Eur</td></tr> <tr><td>7.</td><td>32 Eur</td><td>32 Eur</td></tr> <tr><td>8.</td><td>28 Eur</td><td>28 Eur</td></tr> <tr><td>9.</td><td>24 Eur</td><td>24 Eur</td></tr> <tr><td>10.</td><td>20 Eur</td><td>20 Eur</td></tr> </tbody> </table>		Elite M	Elite W	1.	100 Eur	100 Eur	2.	80 Eur	80 Eur	3.	60 Eur	60 Eur	4.	50 Eur	50 Eur	5.	40 Eur	40 Eur	6.	36 Eur	36 Eur	7.	32 Eur	32 Eur	8.	28 Eur	28 Eur	9.	24 Eur	24 Eur	10.	20 Eur	20 Eur	<p>Nagrade za navedene kategorije po UCI 2017 finansijskom pravilniku, Continental calendars - Federation Group 3 / Class 3 – u domaćoj valuti</p> <table border="0"> <thead> <tr> <th></th> <th>Elite M</th> <th>Elite W</th> </tr> </thead> <tbody> <tr><td>1.</td><td>100 Eur</td><td>100 Eur</td></tr> <tr><td>2.</td><td>80 Eur</td><td>80 Eur</td></tr> <tr><td>3.</td><td>60 Eur</td><td>60 Eur</td></tr> <tr><td>4.</td><td>50 Eur</td><td>50 Eur</td></tr> <tr><td>5.</td><td>40 Eur</td><td>40 Eur</td></tr> <tr><td>6.</td><td>36 Eur</td><td>36 Eur</td></tr> <tr><td>7.</td><td>32 Eur</td><td>32 Eur</td></tr> <tr><td>8.</td><td>28 Eur</td><td>28 Eur</td></tr> <tr><td>9.</td><td>24 Eur</td><td>24 Eur</td></tr> <tr><td>10.</td><td>20 Eur</td><td>20 Eur</td></tr> </tbody> </table>		Elite M	Elite W	1.	100 Eur	100 Eur	2.	80 Eur	80 Eur	3.	60 Eur	60 Eur	4.	50 Eur	50 Eur	5.	40 Eur	40 Eur	6.	36 Eur	36 Eur	7.	32 Eur	32 Eur	8.	28 Eur	28 Eur	9.	24 Eur	24 Eur	10.	20 Eur	20 Eur																														
	Elite M	Elite W																																																																																															
1.	100 Eur	100 Eur																																																																																															
2.	80 Eur	80 Eur																																																																																															
3.	60 Eur	60 Eur																																																																																															
4.	50 Eur	50 Eur																																																																																															
5.	40 Eur	40 Eur																																																																																															
6.	36 Eur	36 Eur																																																																																															
7.	32 Eur	32 Eur																																																																																															
8.	28 Eur	28 Eur																																																																																															
9.	24 Eur	24 Eur																																																																																															
10.	20 Eur	20 Eur																																																																																															
	Elite M	Elite W																																																																																															
1.	100 Eur	100 Eur																																																																																															
2.	80 Eur	80 Eur																																																																																															
3.	60 Eur	60 Eur																																																																																															
4.	50 Eur	50 Eur																																																																																															
5.	40 Eur	40 Eur																																																																																															
6.	36 Eur	36 Eur																																																																																															
7.	32 Eur	32 Eur																																																																																															
8.	28 Eur	28 Eur																																																																																															
9.	24 Eur	24 Eur																																																																																															
10.	20 Eur	20 Eur																																																																																															
PRIZES other categories:	NAGRADE ostale kategorije:																																																																																																
<p>Medals for the first three placed in all categories</p>	<p>Medalje za prva tri mesta u kategoriji</p>																																																																																																
REMARK :	PODELA NAGRADA:																																																																																																
<p>Award ceremony at 5:30 P.M. at the event podium – Hotel „Logos“.</p> <p>The competitors must take their prizes personally at the award ceremony.</p>	<p>Podela nagrada u 17:30 ispred Hotela „Logos“.</p> <p>Osvajene nagrade (medalje, pehare i novčane nagrade) takmičari mogu preuzeti isključivo lično na ceremoniji proglašenja pobednika i dodeli nagrada.</p>																																																																																																
ACCOMMODATION :	SMEŠTAJ:																																																																																																
<p>www.hotellogos.rs e-mail: hotellogos@gmail.com mobile : +381(0)63 500774; +381(0)64 2341186</p>	<p>www.hotellogos.rs e-mail: hotellogos@gmail.com mobile : +381(0)63 500774; +381(0)64 2341186</p>																																																																																																

TRACK MAP :	KARTA STAZE:
- lap: 7,2 km	- dužina kruga: 7,2 km
- ascent/lap: m	- ukupno uspon po krugu: m

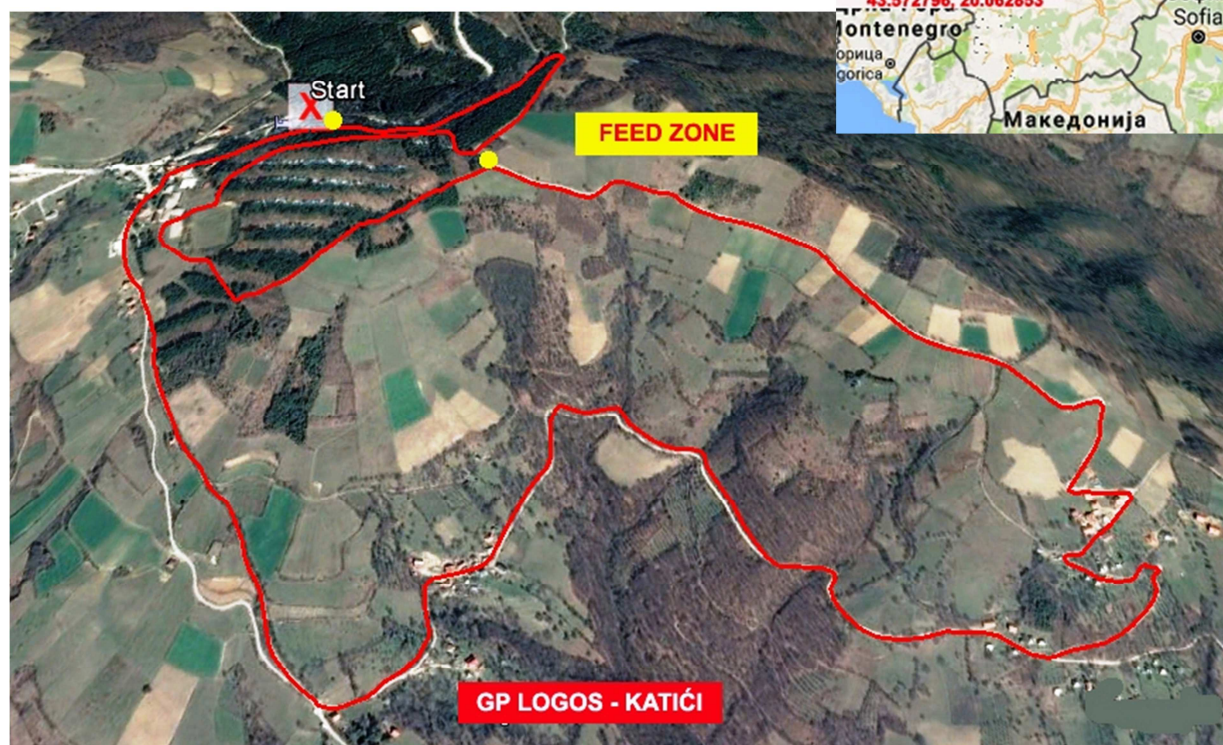

FEED / TECHNICAL ASSISTANCE ZONES :	OSVEŽENJE / ZONA TEHNIČKE POMOĆI:
There are 2 single Feed/Technical assistance zones	Postoje dve jednostrane zone za osveženje / tehničku pomoć